

BLUER THAN BLUE

1ST Eb ALTO SAX

BY RANDY GOODRUM
ARR. - DAVE WOLPE

SLOWLY (♩=72)

1st ALTO SAX - Pg. 2

"BLUER"

Solo

E (AD LIB. FMA7) FMA7 *Solo*

(AD LIB. FMA9)

-RIT.- -----

BLUER THAN BLUE

2ND E^b ALTO SAX

BY RANDY GOODRUM
ARR. - DAVE WOLPE

SLOWLY (♩=72)

2ND ALTO SAX-Pg. 2

"BLUER"

RIT. -----
sp *p*

BLUER THAN BLUE

1ST B^b TENOR SAX

SLOWLY ($\text{♩} = 72$)

BY RANDY GOODRUM
ARR. - DAVE WOLPE

1ST TENOR SAX-Pg. 2

"BLUER"

RIT. - - - - - *fp* *p*

BLUER THAN BLUE

2ND B^b TENOR SAX

BY RANDY GOODRUM
ARR. - DAVE WOLPE

SLOWLY (♩=72)

BLUER THAN BLUE

E^b BARITONE SAX

SLOWLY (♩ = 72)

BY RANDY GOODRUM
ARR. - DAVE WOLPE

BLUER THAN BLUE

1ST TROMBONE

BY RANDY GOODRUM
ARR. - DAVE WOLPE

SLOWLY (♩ = 72)

1ST TROMBONE - Pg. 2

"BLUEBIRD"

f

RIT. — *sf* — — — *p*

BLUER THAN BLUE

2ND TROMBONE

SLOWLY ($\text{♩} = 72$)

BY RANDY GOODRUM
ARR. - DAVE WOLPE

f *sp* *p*
RIT. - - - - -

BLUER THAN BLUE

BASS TROMBONE IV

BY RANDY GOODRUM
ARR. - DAVE WOLPE

SLOWLY (♩ = 72)

BASS TROMBONE - Pg. 2

"BLUEK"

f *sf* *sfz* *E* *3*

f *RIT.* *sf* *p*

BLUER THAN BLUE

1ST B \flat TRUMPET

BY RANDY GOODRUM
ARR. - DAVE WOLPE

SLOWLY ($\text{♩} = 72$)

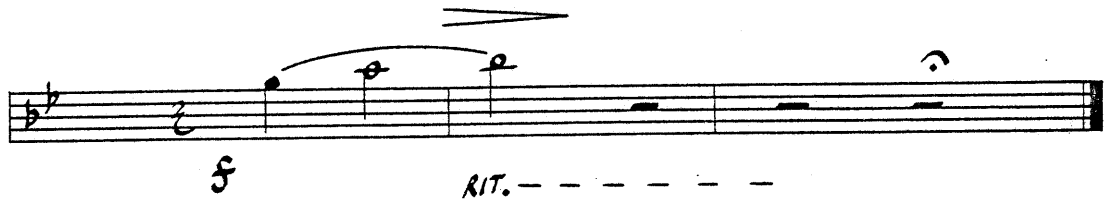
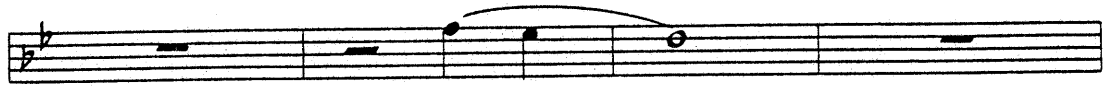

BLUER THAN BLUE

2ND B♭ TRUMPET

BY RANDY GOODRUM
ARR. - DAVE WOLPE

SLOWLY (♩=72)

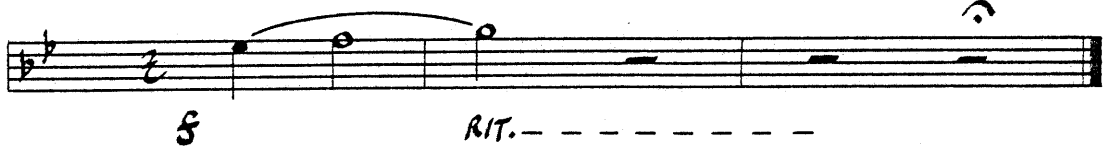
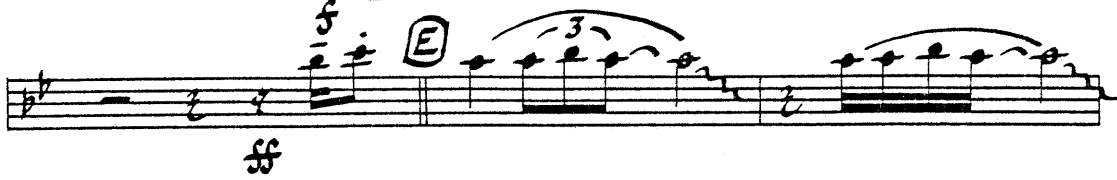

BLUER THAN BLUE

3RD B \flat TRUMPET

BY RANDY GOODRUM
ARR. - DAVE WOLPE

SLOWLY ($\text{♩} = 72$)

f

ff

E

f

RIT. - - - - -

BLUER THAN BLUE

4TH B^b TRUMPET

SLOWLY (♩ = 72)

BY RANDY GOODRUM
ARR. - DAVE WOLPE

BLUER THAN BLUE

PIANO

BY RANDY GOODRUM

ARR. - DAVE WOLPE

SLOWLY (♩=72)

Chord progression: D^b B^b/D E^b C/E Fm D^bMA^7 Cm^7 B^bM^b Cm^7 D^bB^b/D E^bC/E

Dynamics: *p*, *f*, *p*

Section A: F $F7$ B^bMA^7 E^b9 FMA^7 Cm^7/F $F13$ B^bMA^7 E^b9

Dynamics: *mf*

Chord progression: A^bMA^7 A^b13 A^b9+ D^bMA^9 G^b13 Cm^7 Fm^7 B^bM^7 Cm^7+ D^bMA^7 B^bM^7/E^b

Dynamics: *mf*

Section B: A^bMA^7 A^b7

Dynamics: *f*

"BLUER"

Chords: $D^{\flat}MA^7$ $G^{\flat}13$ $G^{\flat}9$ $A^{\flat}MA^7$ E^{\flat} Fm^9 $B^{\flat}m^7$ $D^{\flat}MA^7$ $Cm^{\#}$ $B^{\flat}m^{\#}$

Chords: $B^{\flat}m^{\#}$ Cm^7 D^{\flat} B^{\flat}/D E^{\flat} C/E C F FMA^7 F^7 $B^{\flat}MA^7$ $E^{\flat}9$

Chords: FMA^7 Cm^7 F $C^{\flat}7(\#9)$ $B^{\flat}MA^7$ $B^{\flat}m^7$ E^{\flat} $E^{\flat}9$ $A^{\flat}MA^7$ $A^{\flat}13$ $A^{\flat}9$ $D^{\flat}MA^7$ $G^{\flat}13$

Chords: Cm^7 Fm^7 $B^{\flat}m^7$ $Cm^{\#}$ $D^{\flat}MA^7$ $B^{\flat}m^7$ E^{\flat} D $A^{\flat}MA^7$

Chords: $A^{\flat}MA^7$ $A^{\flat}7$ $D^{\flat}MA^7$ $G^{\flat}13$ $G^{\flat}9$

System 1:
 Treble clef: $A^{\flat}MA7$, $E^{\flat}Fm9$, $B^{\flat}m7$, $D^{\flat}MA7$, $Cm7+$, $B^{\flat}m$, $Cm7+$, $D^{\flat}MA9$, $Cm7+$
 Bass clef: $B^{\flat}m7$, $Cm7+$, $D^{\flat}MA7$, $Dm7(b9)$, $B^{\flat}m7$, E , $A^{\flat}MA7$

System 2:
 Treble clef: $A^{\flat}MA7$, $A^{\flat}13$, $E^{\flat}m7$, $A^{\flat}13$, $D^{\flat}MA9$, $G^{\flat}13$, $G^{\flat}9$, $A^{\flat}MA7$, $E^{\flat}Fm9$
 Bass clef: $B^{\flat}m7$, $D^{\flat}MA7$, $Cm7+$, $B^{\flat}m7$, $Cm7$, $D^{\flat}MA9$, $B^{\flat}m7$, E^{\flat} , $A^{\flat}MA9$

System 3:
 Treble clef: $B^{\flat}m7$, $D^{\flat}MA7$, $Cm7+$, $B^{\flat}m7$, $Cm7$, $D^{\flat}MA9$, $B^{\flat}m7$, E^{\flat} , $A^{\flat}MA9$
 Bass clef: $B^{\flat}m7$, $D^{\flat}MA7$, $Cm7+$, $B^{\flat}m7$, $Cm7$, $D^{\flat}MA9$, $B^{\flat}m7$, E^{\flat} , $A^{\flat}MA9$

System 4:
 Treble clef: $B^{\flat}m7$, $D^{\flat}MA7$, $Cm7+$, $B^{\flat}m7$, $Cm7$, $D^{\flat}MA9$, $B^{\flat}m7$, E^{\flat} , $A^{\flat}MA9$
 Bass clef: $B^{\flat}m7$, $D^{\flat}MA7$, $Cm7+$, $B^{\flat}m7$, $Cm7$, $D^{\flat}MA9$, $B^{\flat}m7$, E^{\flat} , $A^{\flat}MA9$

Dynamic markings: f , sf , p

Other markings: \textcircled{E} , 3 , rit.

RIT. - - - -

BLUER THAN BLUE

BASS

BY RANDY GOODRUM
ARR. - DAVE WOLPE

SLOWLY (♩ = 72)

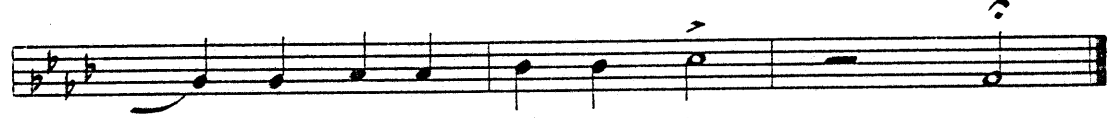
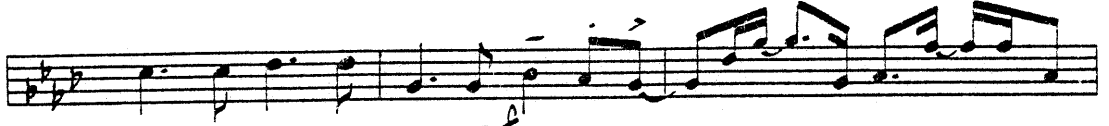

RIT. ----- *Sp* ----- *p*

Guitar

BLUER THAN BLUE

BY RANDY GOODRUM
ARR. - DAVE WOLPE

SLOWLY (♩=72)

Chords: $D^{\flat} B^{\flat} / D$ $E^{\flat} C / E$ Fm $D^{\flat} MA^7$ Cm^7 $B^{\flat} M^{\flat}$ Cm^7 $D^{\flat} B^{\flat} / D$ $E^{\flat} C / E$

A Chords: F $F7$ $B^{\flat} MA^7$ $E^{\flat} 9$ $F MA^7$ Cm^7 / F $F 13$ $B^{\flat} MA^7$ $E^{\flat} 9$

Chords: $A^{\flat} MA^7$ $A^{\flat} 13$ $A^{\flat} 9$ $D^{\flat} MA^7$ $G^{\flat} 13$ Cm^7 Fm^7 $B^{\flat} M^{\flat}$ Cm^7 $D^{\flat} MA^7$ $B^{\flat} M^{\flat} / E^{\flat}$

B Chords: $A^{\flat} MA^7$ $A^{\flat} 7$

"BLUER"

Chords: $D^{\flat}MA^7$ $G^{\flat}13$ $G^{\flat}9$ $A^{\flat}MA^7$ E^{\flat} Fm^9 $B^{\flat}m^7$ $D^{\flat}MA^7$ Cm^7 $B^{\flat}m^7$

Chords: $B^{\flat}m^7$ Cm^7 D^{\flat} B^{\flat}/D E^{\flat} C/E C F FMA^7 F^7 $B^{\flat}MA^7$ $E^{\flat}9$

Chords: FMA^7 Cm^7/F $C^{\flat}7(\#9)$ $B^{\flat}MA^7$ $B^{\flat}m^7/E^{\flat}$ $E^{\flat}9$ $A^{\flat}MA^7$ $A^{\flat}13$ $A^{\flat}9$ $D^{\flat}MA^9$ $G^{\flat}13$

Chords: Cm^7 Fm^7 $B^{\flat}m^7$ Cm^7 $D^{\flat}MA^7$ $B^{\flat}m^7/E^{\flat}$ D $A^{\flat}MA^7$

Chords: $A^{\flat}MA^7$ $A^{\flat}7$ $D^{\flat}MA^7$ $G^{\flat}13$ $G^{\flat}9$

PIANO - Pg. 3

"BLUER"

$A^{\flat}MA^7$ $E^{\flat}Fm^9$ $B^{\flat}m^7$ $D^{\flat}MA^7$ Cm^7+ $B^{\flat}m^7$

Cm^7+

$D^{\flat}MA^9$ Cm^7+

$B^{\flat}m^7$ Cm^7+

$D^{\flat}MA^7$ $Dm^7(v5)$ $B^{\flat}m^7$ E $A^{\flat}MA^7$

sf

$A^{\flat}MA^7$

$A^{\flat}13$

4

$E^{\flat}m^7$ $A^{\flat}13$

$D^{\flat}MA^9$ $G^{\flat}13$ $G^{\flat}9$ $A^{\flat}MA^7$ $E^{\flat}Fm^9$

$B^{\flat}m^7$ $D^{\flat}MA^7$ Cm^7+ $B^{\flat}m^7$

Cm^7

$D^{\flat}MA^9$ $B^{\flat}m^7$ E^{\flat}

$A^{\flat}MA^9$

RIT. - - - -

BLUER THAN BLUE

DRUMS

BY RANDY GOODRUM
ARR. - DAVE WOLPE

SLOWLY ($\text{♩} = 72$)

DRUMS - Pg. 2

BLUER THAN BLUE

3RD TROMBONE

BY RANDY GOODRUM

ARR. - DAVE WOLPE

SLOWLY (♩ = 72)

3RD TROMBONE - Pg. 2

"BLUER"

f *ff* *sp* *p*

RIT. - - - - -

Empty musical staff 5.

Empty musical staff 6.

Empty musical staff 7.

Empty musical staff 8.

Empty musical staff 9.

Empty musical staff 10.